

Clinical S. J. G. Meeting

ROYAL PRINCE ALFRED HOSPITAL

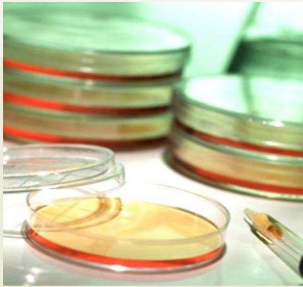

SPEAKERS AND TALKS

Dr. Genevieve McKew (Microbiology Registrar)
"A Multiply Perplexing Disposition"

Mrs. Min Li (Hospital Scientist) w/
Dr. Andie Lee (Staff Specialist)
"The Little Brother of Hepatitis B"

Mrs. Khanh Pham (Hospital Scientist) w/
Dr. Genevieve McKew (Microbiology Registrar)
"A String of Stubborn Streptococci"

Mr. Khoi Nguyen (Technical Officer) w/
Dr. Indy Sandaradura (Infectious Diseases Registrar)
"Getting to the HEART of the Matter"



Sponsored by the Australian Society
for Microbiology
NSW-ACT Branch

Metered Parking is available off Salisbury Road



Light
refreshments
will be
provided
before the
presentations

DETAILS

VENUE: KERRY PACKER EDUCATION CENTRE, ROOM 4.1 (MAIN AUDITORIUM)

ROYAL PRINCE ALFRED HOSPITAL

DATE: 26th OCTOBER 2011

TIME: Refreshments 18:15; Meeting 19:00

RSVP BY: 19th OCTOBER

CONTACT: bobby.dimitrijovski@sswahs.nsw.gov.au

Phone: (02) 9515-8278



Royal Prince Alfred Hospital



Best route of entry to Kerry Packer Education Centre is via John Hopkins Drive

Phone: 9515 6111

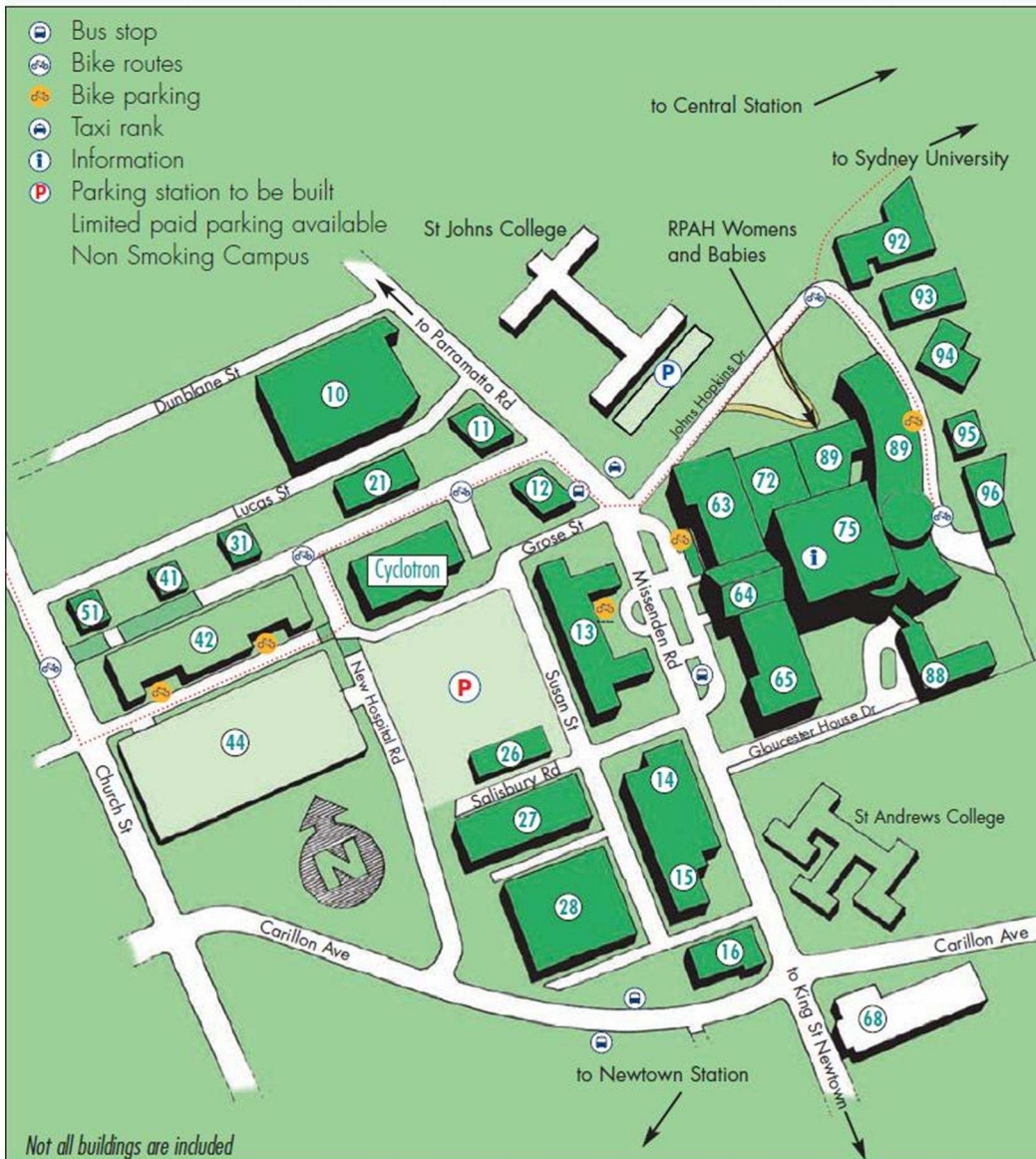

Buildings:

- 10. QE11 (IRO Building)
- 11. Building 11
- 12. Building 12
- 13. KGV Administration Building
- 14. Page Building
- 15. General Outpatients Building
- 16. Heart Research Institute
- 26. Audio Visual Department
- 27. Radiation Oncology
- 28. Engineering Services
- 31. Endocrine Research facility
- 41. Child Care Centre
- 42. Queen Mary Building
- 44. Staff Car Park
- 51. School of Nursing
- 63. Albert Pavilion
- 64. Administration
- 65. Victoria Pavilion
- 68. Medical Centre
- 72. Kerry Packer Education Centre
- 75. "E" Block
- 88. Gloucester House
- 89. Clinical Services Block
- 92. Missenden Psychiatry Unit
- 93. Centenary Institute
- 94. Immunology Department
- 95. RPAH Chapel
- 96. Blackburn Pavilion - Sydney University

Not all buildings are included

The hospital is a 10 minute walk from most bus stops and 20 – 30 minute walk from major train stations

Plan your public transport travel. Timetable, fare, wheelchair access details contact the Transport Infoline 131500 www.131500.com.au

Newtown Station is a 20 minute walk along King St and Missenden Rd. Redfern Station is a 30 minute walk through Chippendale and Sydney University

Buses run between the city and inner west from Central Station.

Routes:

413, 436, 437, 438, 440, 461, 480, 483 stop on Parramatta Rd near Missenden Rd

412 travels up Missenden Rd and stops out front of the hospital
422, 423, 426, 428 runs between the city and King St near Missenden Rd Newtown

370 between Coogee and Leichhardt stops on King St near Missenden Rd.

352 from Bondi Junction via, Oxford, Crown and Cleveland Sts, stops on King St near Missenden Rd.

For cycling information: Bicycle NSW ph: 9281 4099 www.bicyclensw.org.au
Cycling maps RTA ph: 1800 060 607 www.rta.nsw.gov.au/bicycles.htm

LEGION 131451 Combined 8332 8888